

Sigurd Lie

Suite for strykeorkester

G dur

Violino 1

Violino I

Suite for strykeorkester

G dur

I

Allegretto

Sigurd Lie

8 *leggiro*
pp

13

18

23

28 *grazioso*
p

33 *cresc.* *mf*

38 *p*

43

p

48

poco a poco cresc.

53

sempre cresc. *molto cresc.*

58

f

63

68

sempre f

73

78

mf *tr*

83 *tr* *p*
poco a poco cresc.

88 *f*

93

98 *div.* *p dolce*

103

108 *tr*

113 *mf*

124

129 *p* *cresc.*

134 *f*

139

144 *piu cresc.*

149 *sfz* *p*

154 *sfz* *p*

159

164 *sfz* *p* *un pochettino cresc.*

169

174

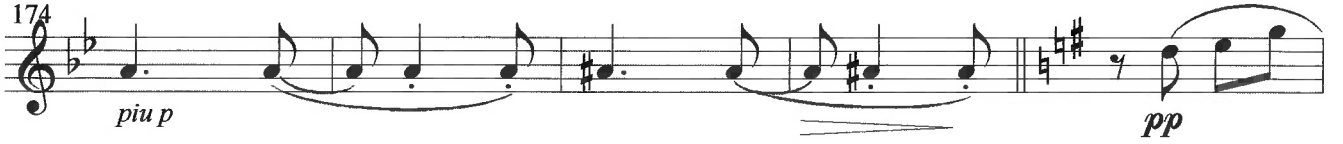

179

184

189

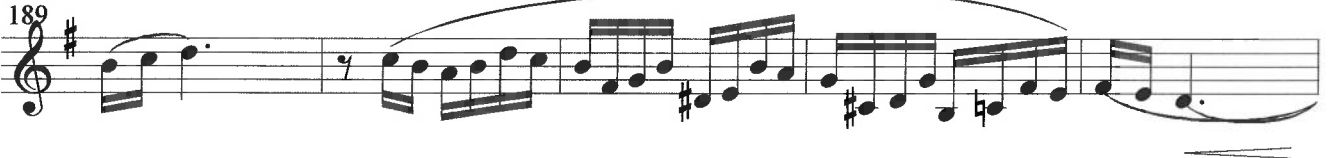

194

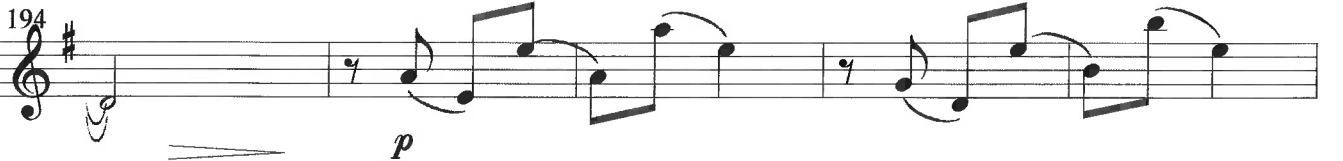

199

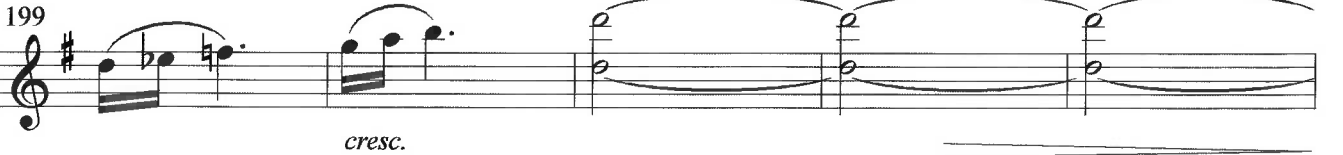

204

209  *p* poco a poco cresc.

214 

219  *mf* sempre cresc.

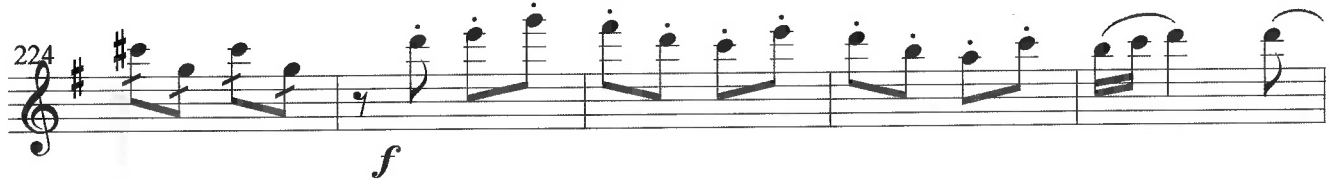
224  *f*

229 

234  *sempre f*

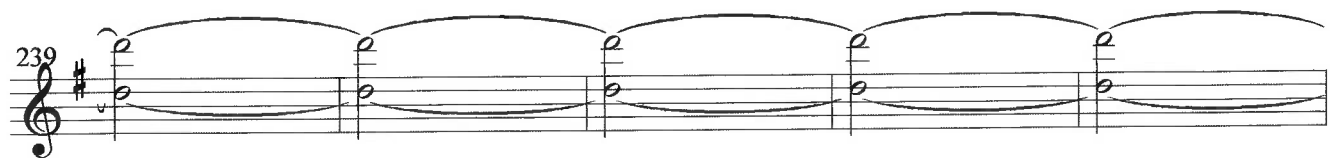
239 

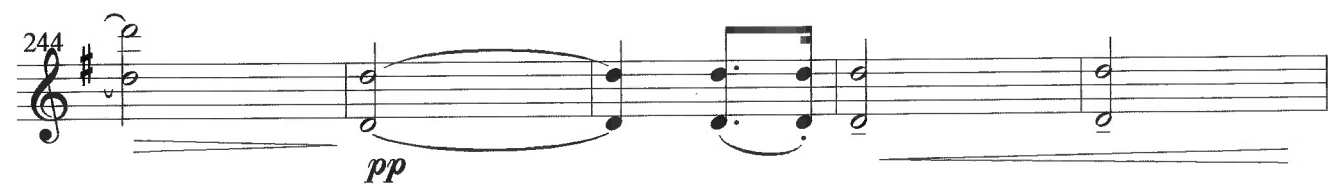
244  *pp*

249 *p* *mf* 6

255 6 6 6

260 *f* 6 6

265 6 6 *piu f*

270 *ff* *Piu lento* 3 *p*

278 *mf* *molto rit.*

284 *Tempo I* *p* *p* 11

300

Vln.1

II

Andante con moto

1 *p*

5 *cresc.*

10 *p*

14 *mf* *p* *molto cresc.* *f* *decresc.*

19 *p* *sf*

26 *p ma molto espress.*

33 *pp*

Poco piu mosso

38 *rall.* *p*

43 *mf* *cresc.* *p*

48 *cresc.* *mf*

53

58 *poco a poco più mosso*
f

63 *sempre più mosso e cresc.*

67 *ff* *molto agitato*

71 *poco a poco allargando e decresc.*

76 *mf* *sempre meno mosso*

81

81

2

div.

p

87

87

cresc.

92

92

3

p

molto cresc.

f

99

99

decresc.

p

cresc.

100

100

mf

decresc.

p

109

109

mf

molto cresc.

sfz

110

110

p

119

119

124

mf *mf*

125

p

130

pp

Vln.1

III

p *rit.*

a tempo
p

p *a tempo* *div.*

1. 2. *pp* *a tempo*

p *poco rit.* *a tempo*

a tempo *p* *div.* *poco rit.* *f*

a tempo *p* *rit.* *a tempo* *pp*

41 *a tempo*
poco rit.

46 *a tempo*
poco rit. *p*

51 *poco rit.* *div.* *a tempo*
f *molto rit.*

56 *a tempo*
p

61

66

71 **Trio**
16

91

96 *mf*

101 *poco rit.* *p a tempo*

106 *p.*

111 *p.*

116 *p.*

121 *f*

126 *mf*

131 *mf*

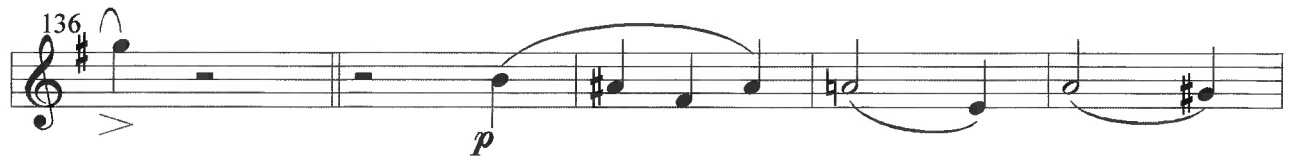
136 

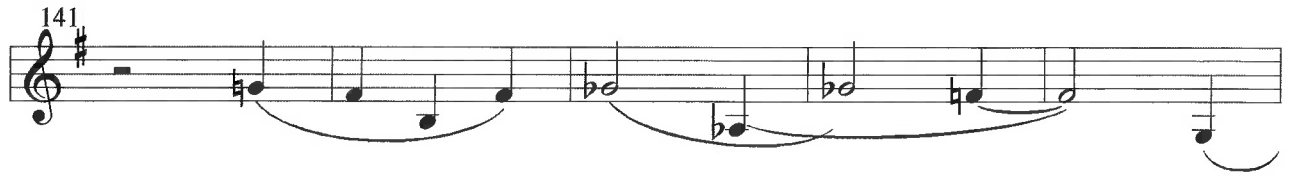
141 

146 

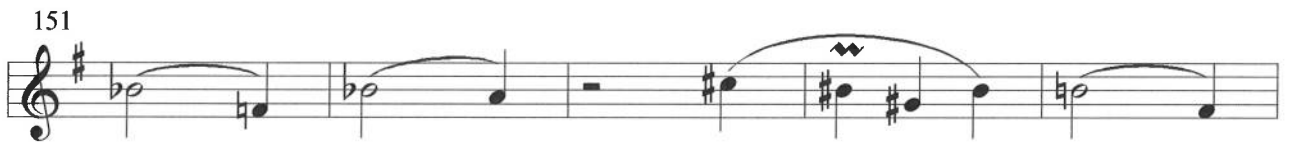
151 

156 

161 

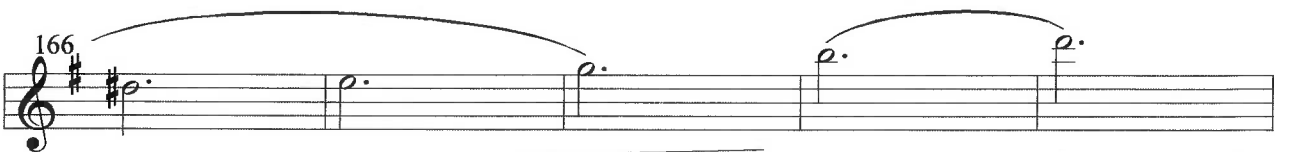
166 

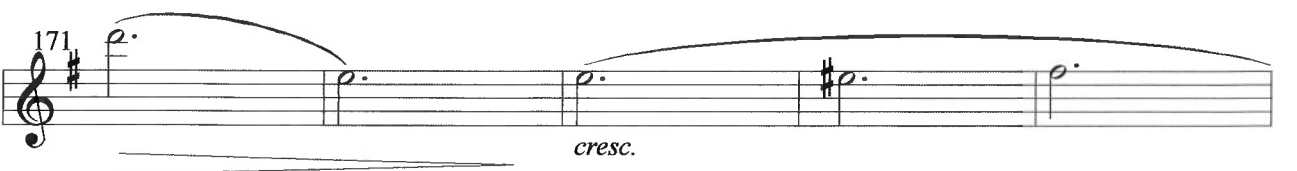
171 

176

181

f

186

mf

191

196

Solo

p

3

203

Tutti

rit.

p

208

a tempo

213

218

223 *f* *p* *div.*

228 *f più lento* *ff* *a tempo* *p* *unis*

233

238

243 *piu p*

248 *sempre decresc.*

253 *pp*

258

Violin 1

IV. Rondo

Allegro vivace

p

cresc.

f

mf

5

15 *p*

38 *mf*

42 *cresc.*

47 *f*

52 *p* *cresc.*

57 *f*

62 *meno mosso* *p*

67 *a tempo*

72 *poco rit.* *mf*

77 *fz*

82

87 *f*

92 2

98 *p* *poco rit.*

103 *mf* *a tempo*

108

112

116

120

123 *f*

126 *mf*

130 5

138 *p*

142 *cresc.* *mf*

146 *p*

151 *p*

155 *f*

158 *p*

161 *mf*

164

167 *div.* *f*

170 *p*

174

177 *f*

181 *p*

185 *mf* *p* *meno mosso*

193

198 *a tempo* *8* *mf* *marcato*

210

215 *cresc.*

220 *f*

225 *meno mosso*
pp

230 *a tempo*
f *p* *rit.*

234 *Solo a piacere*

238 *a tempo tutti*
mf

242

246

250 *cresc.*

254

257 *più mosso*
p *cresc.*

261 *f* *div.* *ff*

266 *Vivo* *p* *ff* *pesante*

271